

FRONT ELEVATION

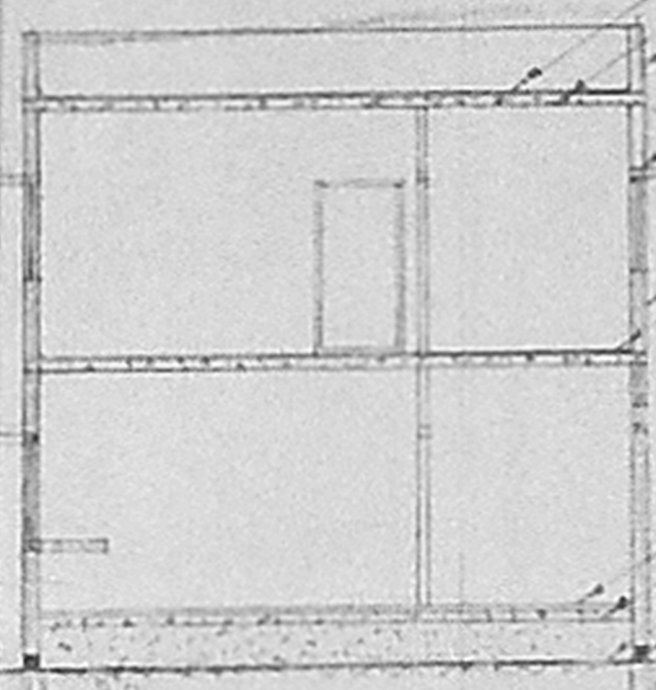

SECTION AA

READING ROOM
 NET NET CLEAR 11.4
 FINISH 5 W.C.M.S.
 LIVING ROOM
 NET NET CLEAR 11.4
 FINISH 5 W.C.M.S.
 BED ROOM
 NET NET CLEAR 11.5
 FINISH 5 W.C.M.S.
 VERANDAH
 NET NET CLEAR 11.4
 FINISH 5 W.C.M.S.
 TO SETTLEMENT
 FINISH 5 W.C.M.S.
 FINISH 5 W.C.M.S.

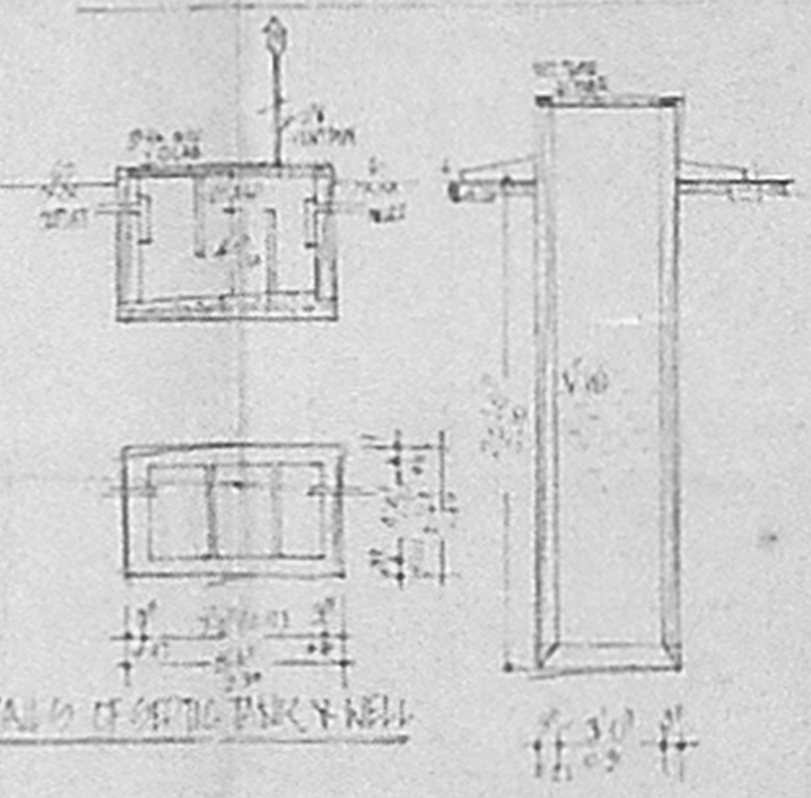

DETAIL OF OPTIC PARKY WELL



KEY PLAN

SCRUPTINY PLAN
 R.P. date. 15.11.94
 A2/19138/94
 [Signature]

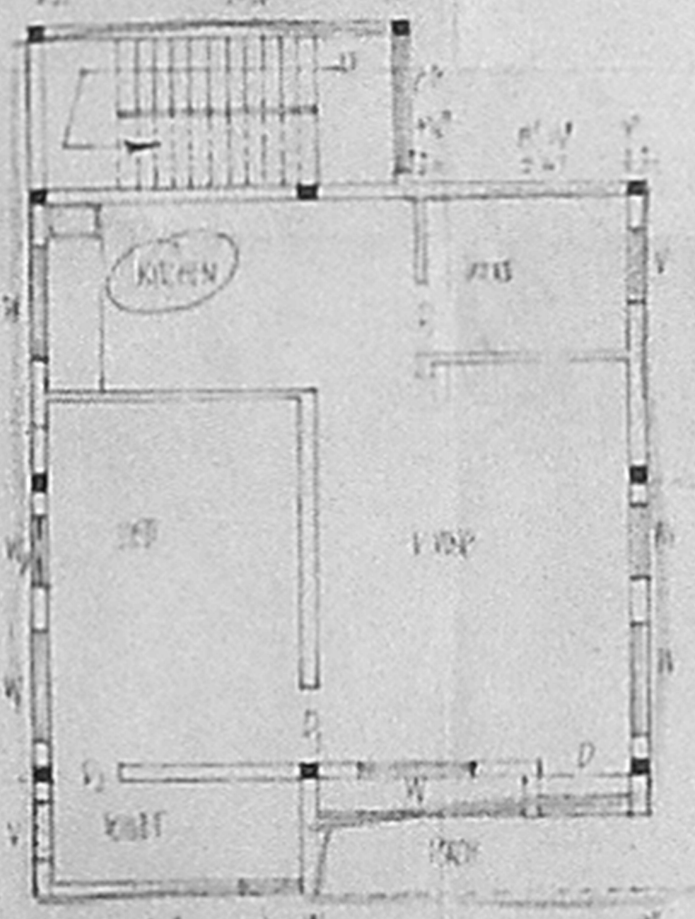

FLOOR PLAN

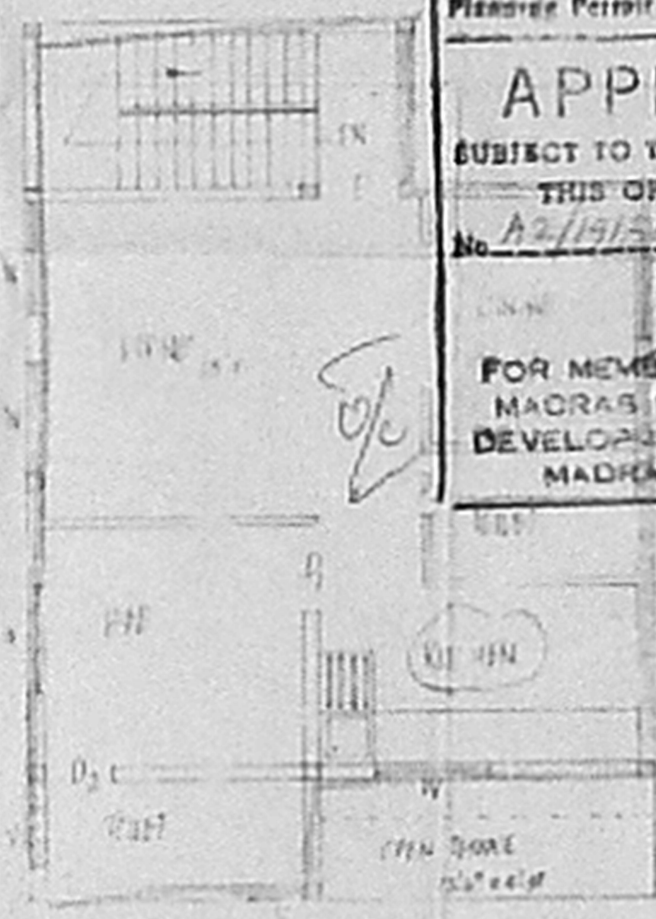

FLOOR PLAN

Planning Permit No. A2/19138/94
APPROVED
 SUBJECT TO THE CONDITIONS IN
 THIS OFFICE LETTER.
 No. A2/19138/94 Date 15/11/94
 FOR MEMBER SECRETARY
 MADRAS METROPOLITAN
 DEVELOPMENT AUTHORITY
 MADRAS - 600 008.

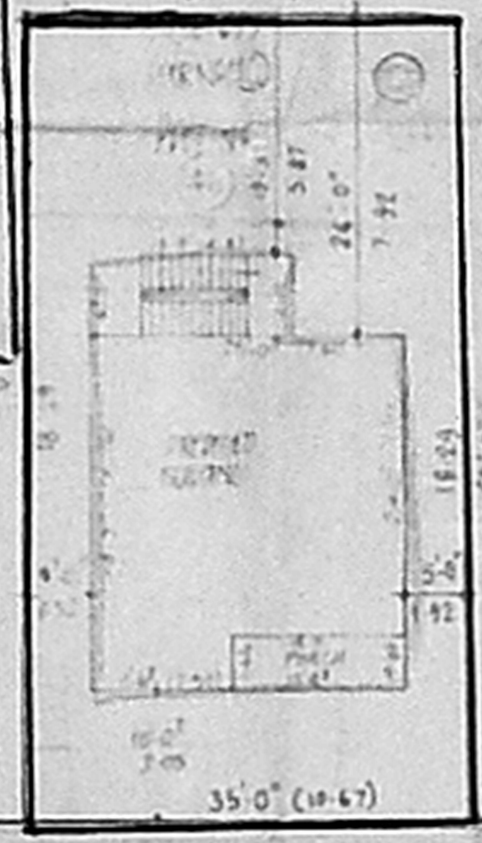

NOO PLANNING AUTHORITY

SITE PLAN

PLAN SHOWING THE PROPOSED RESIDENTIAL
 BUILDING IN PLOT NO. 16, GURVEY NO. 116/11/17/1
 "VELACHERY VILLAGE CORPORATION
 DIVISION 155, VELACHERY REVENUE
 MADRAS - 60
 MADRAS CORPORATION LIMIT.

AREA DETAILS	SQ. FT.	SQ. MTR.	VENUEY ITEMS	AREA
COVERED AREA	2100	195.09	D. TOILET	10.00
PLINTH AREA			F. TOILET	10.00
1. G. FLOOR	655.0	60.85	W. BATHROOM	4.00
2. F. FLOOR	655.0	60.85	W. KITCHEN	5.00
TOTAL	1310.0	121.70	V. VENTILATOR	2.00
			V. UNCOVERED VERANDAH	1.00
			G. UNCOVERED PATI	1.00

[Signature]
P.J. PRABAHARAN,
 Civil Engineer & Licensed Surveyor No. 45,
 Copra. of Madras & Ambator Municipality
 OFFICE:
 No. 3, Nehru Nagar, 197/50, Anand Colony
 Main Road, Anna Nagar West,
 Anna Nagar, Ms-40, Madras-101.
 PHONE NO. 2678.